

ELEVATION

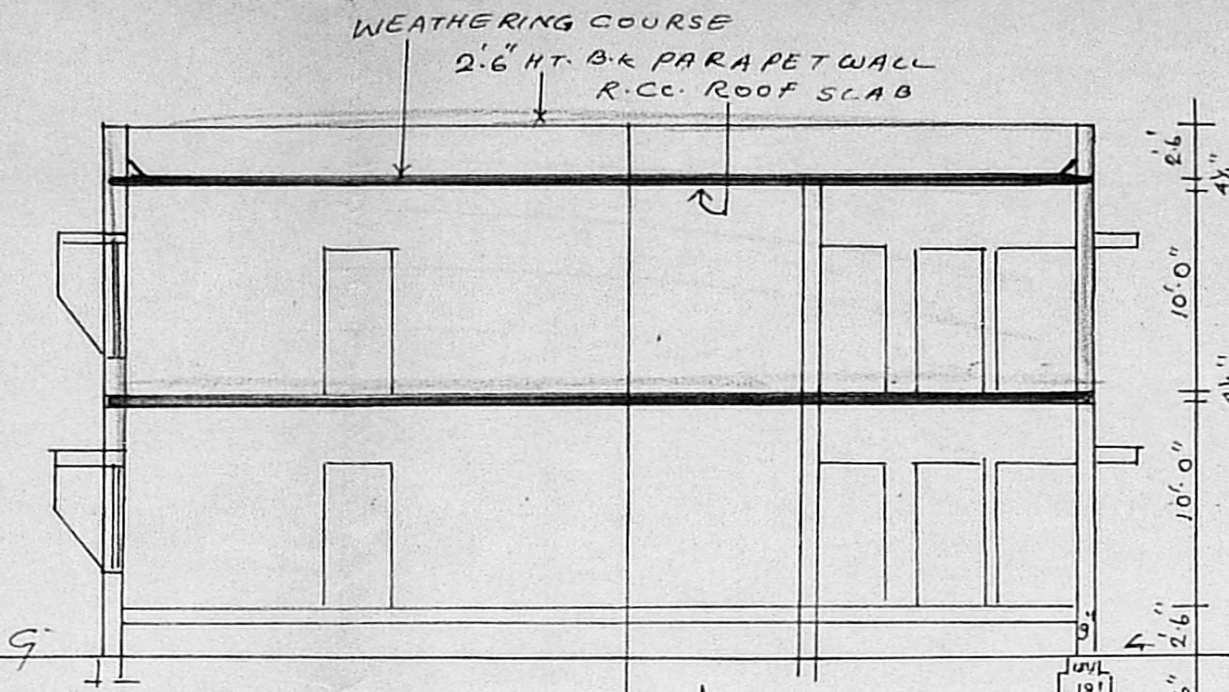

SECTION ON

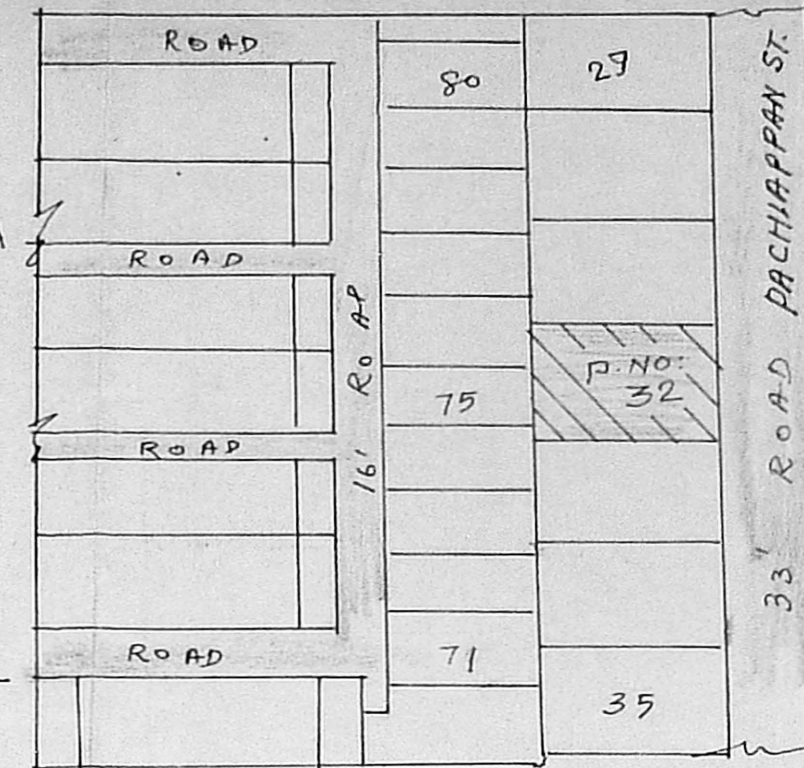

KEY PLAN

REVISED PLAN FOR
 PLOT No 32, BLOCK No 12,
 AT MOGAPPAIR EAST OF
 (PAGHIAPPAN ST.)
 TNHB SCHEME.

SCALE:- 1" = 8'.0"

PLOT AREA :- 2400 Sqft 223 m²
 G.F. AREA :- 1099 " 102 m²
 F.F. AREA :- 1074 " " m²

A/23222/25/93
 Planning Permit No.
APPROVED
 SUBJECT TO THE CONDITIONS IN
 THIS OFFICE LETTER.
 No. 21381/92 Date 1/93
 FOR MEMBER SECRETARY
 MADRAS METROPOLITAN
 DEVELOPMENT AUTHORITY
 MADRAS - 600 008.

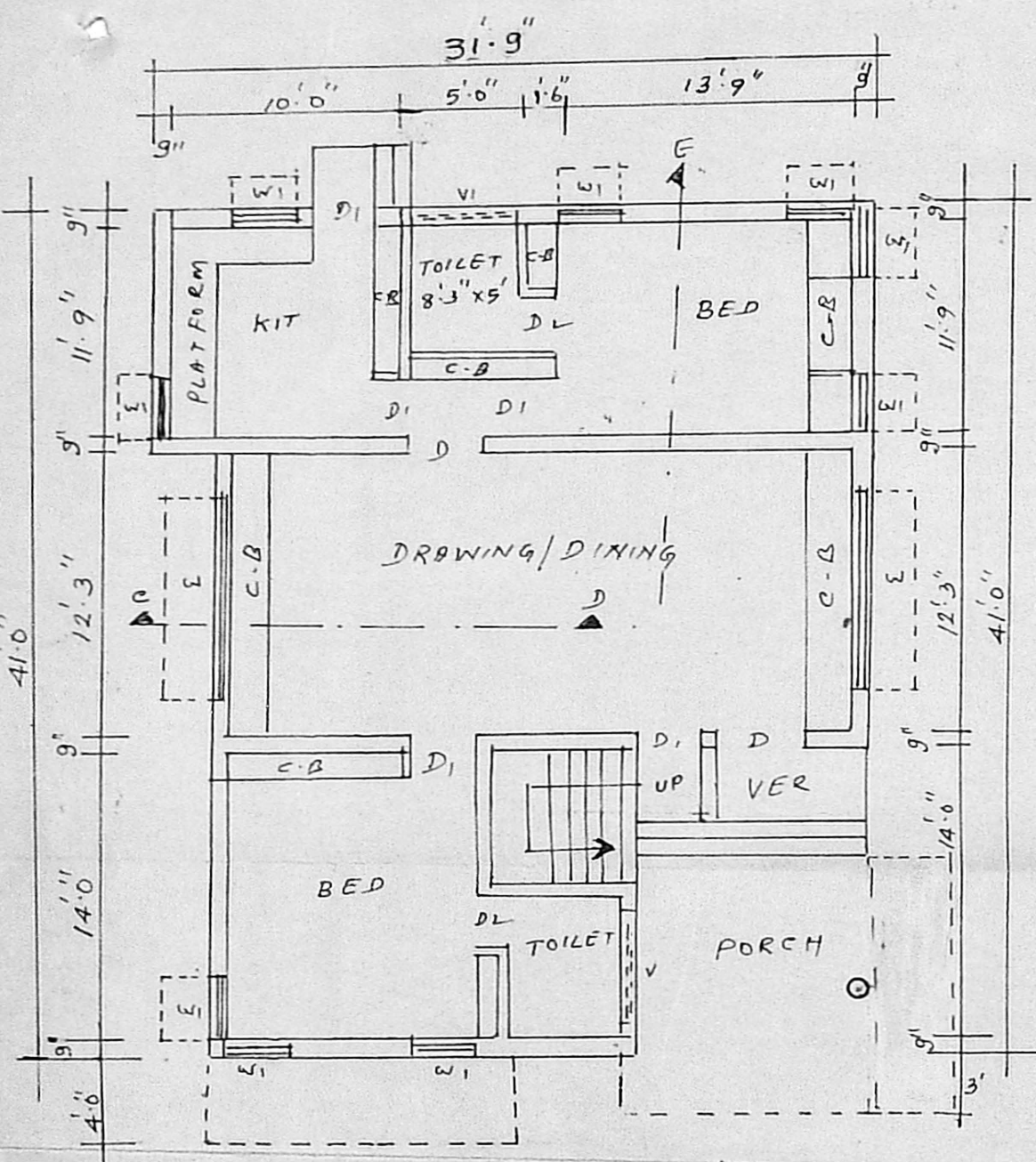

GROUND FLOOR PLAN (EXISTING)

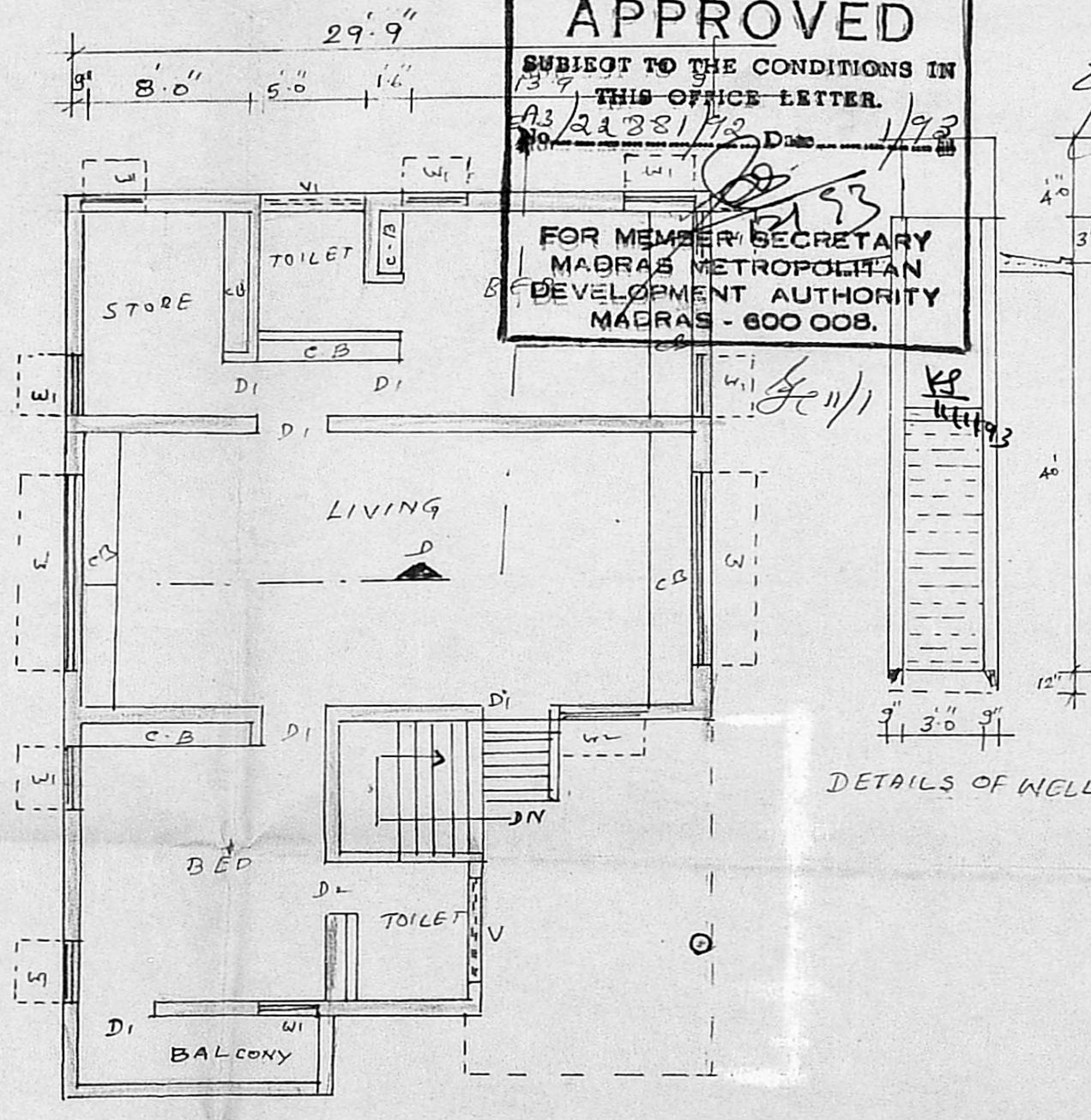

FIRST FLOOR PLAN (PROPOSAL)

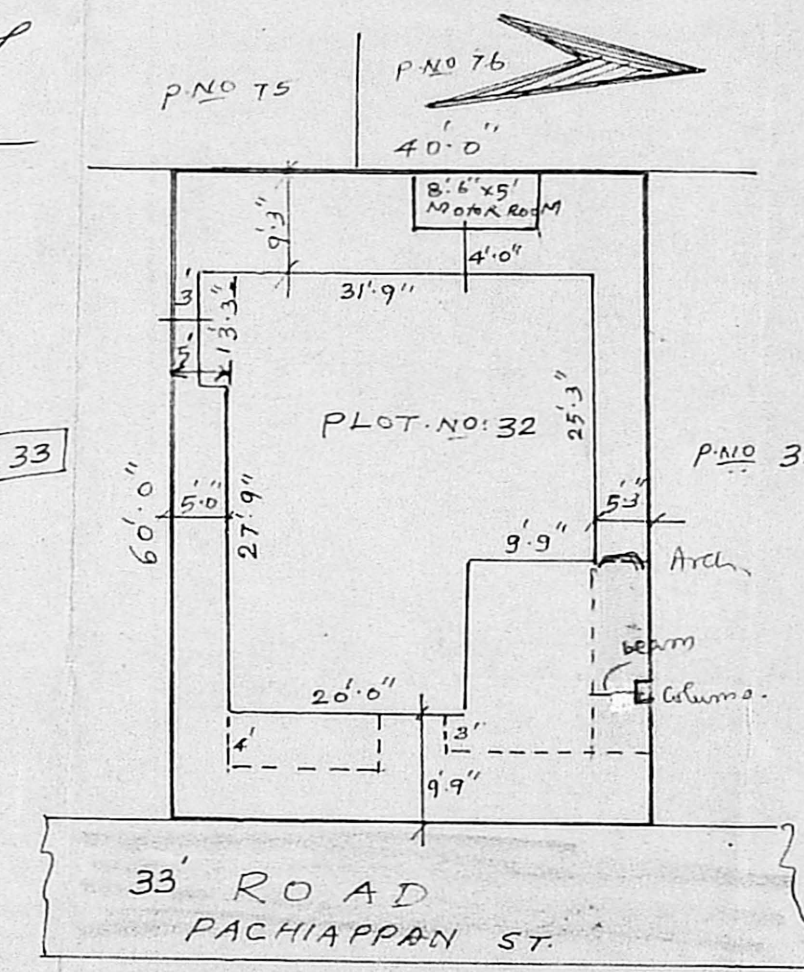

SITE PLAN

- D-DOOR - 4'0" X 7'0" (122 X 214)
- D1-DOOR - 3'0" X 7'0" (91 X 214)
- D2-DOOR - 2'6" X 6'0" (76 X 198)
- W-WINDOW - 10' X 4'6" (305 X 137)
- W1 " - 3'0" X 4'6" (91 X 137)
- W2 " - 4'0" X 4'6" (122 X 137)
- V-VENTI 5'0" X 2'0" (152 X 6)

- PROPOSAL
- ROAD
- BOUNDARY DEMOLITION

C. ANNAND
 OWNER

J. SARAVANAN, D.C.E.,
 CONSULTING CIVIL ENGINEER,
 LICENCED SURVEYOR,
 AMBATTUR TOWNSHIP
 A5, MOGAPPAIR EAST
 MADRAS - 600050
 LICENCED SURVEYOR.